

# City of Chesapeake, Virginia

**Parcel Number:** 0254006000910  
**Property Address (Primary):** GIRARD AVE  
 CHESAPEAKE , 23323  
**Parcel Class:** 2000  
**Parcel Class Description:** RESIDENTIAL - VACANT

## Summary

<b>Property Owner</b>	MARSHALL PATRICIA ET ALS
<b>Owner Address Address</b>	LOIS WALSKI 2020 GIRARD AVE CHESAPEAKE , VA 23323-5909
<b>Zoning</b>	R10: Residential
<b>Acreage</b>	0.163
<b>Legal Description</b>	91 BROADMOOR ANNEX

## Site Information

<b>Neighborhood Number</b>	DC035
<b>Neighborhood Description</b>	BROADMOOR ANNEX
<b>Borough:</b>	DEEP CREEK
<b>Building Name</b>	
<b>Frontage Length</b>	
<b>Other Dimensions</b>	XIRRG
<b>Land Use Participant</b>	No

## Assessment Information

Date	Fiscal Year	Land Value	Land Use Value	Improvement Value	Total Value
7/1/2019	2020	\$500			\$500
7/1/2018	2019	\$500			\$500
7/1/2017	2018	\$500			\$500
7/1/2016	2017	\$500			\$500
7/1/2015	2016	\$500			\$500
7/1/2014	2015	\$500			\$500
7/1/2013	2014	\$500			\$500
7/1/2012	2013	\$500			\$500
7/1/2011	2012	\$500			\$500
7/1/2010	2011	\$500			\$500
7/1/2009	2010	\$500			\$500
7/1/2008	2009	\$500			\$500
7/1/2007	2008	\$500			\$500
7/1/2006	2007	\$500			\$500
7/1/2005	2006	\$500			\$500

## Ownership Information

Buyer Name	Seller Name	Sale Date	Sale Amount	Deed Book	Deed Page	Map Book/Page
MARSHALL PATRICIA ET ALS	PAYNE CORA L ESTATE	3/17/2005	\$1	W119	445	00000000
PAYNE CORA L ESTATE		6/4/1968	\$	1515	251	00000000

## Segments Information

## Outbuilding Information

Building Description	Year Built	Square Feet
----------------------	------------	-------------

DISCLAIMER: This data is provided without warranty of any kind, either expressed or implied, including but not limited to, the implied warranties of merchantability and fitness for a particular purpose. Any person, firm or corporation which uses this map or any of the enclosed information assumes all risk for the inaccuracy thereof, as City of Chesapeake expressly disclaims any liability for loss or damage arising from the use of said information by any third party.

## Real Estate Tax

Current Year	Bill Number	Year	Installment	Date Due	Tax Billed	Tax Paid	Balance Due
2020	85671	2020	INSTALLMENT #1	8/31/2019	\$3.20	\$0.00	
2020	85680	2020	INSTALLMENT #1	8/31/2019	\$4.00	\$0.00	
2020	85669	2020	INSTALLMENT #1	8/31/2019	\$125.00	\$0.00	
2020	47848	2020	INSTALLMENT #1	9/30/2019	\$1.31	\$0.00	
2020	85790	2020	INSTALLMENT #1	9/30/2019	\$56.00	\$0.00	
2020	85773	2020	INSTALLMENT #1	9/30/2019	\$9.00	\$0.00	
2020	85770	2020	INSTALLMENT #1	9/30/2019	\$23.47	\$0.00	
2020	85966	2020	INSTALLMENT #2	10/31/2019	\$95.04	\$0.00	
2020	85976	2020	INSTALLMENT #2	10/31/2019	\$25.00	\$0.00	
2020	47848	2020	INSTALLMENT #2	12/31/2019	\$1.31	\$0.00	
2020	47848	2020	INSTALLMENT #3	3/31/2020	\$1.31	\$0.00	
2020	47848	2020	INSTALLMENT #4	6/5/2020	\$1.31	\$0.00	

Please contact the Treasurer's Office at (757) 382-6281 if you have questions regarding Tax Paid or Balance Due. Storm Water Fees and prior balances do not show on this tab.

## Real Estate Notes

Note
1-SO 83-84
999-WB119 PG445 ET ALS ARE LOIS WALSKI, IRIS PAYNE SADIE COLLINS & CAROLYN BURNS. INCLS 254(6)-89,90 & 91.DAJ
2-DB10041 PG1731 LIS PENDENS RECD 8/8/19 CASE NO CL19-5494-00 INCLUDING 3 PARS 25D(6)89, 25D(6)90, & 25D(6)91; JW

# City of Chesapeake, Virginia

## Legend

-  Parcels
-  City Boundary

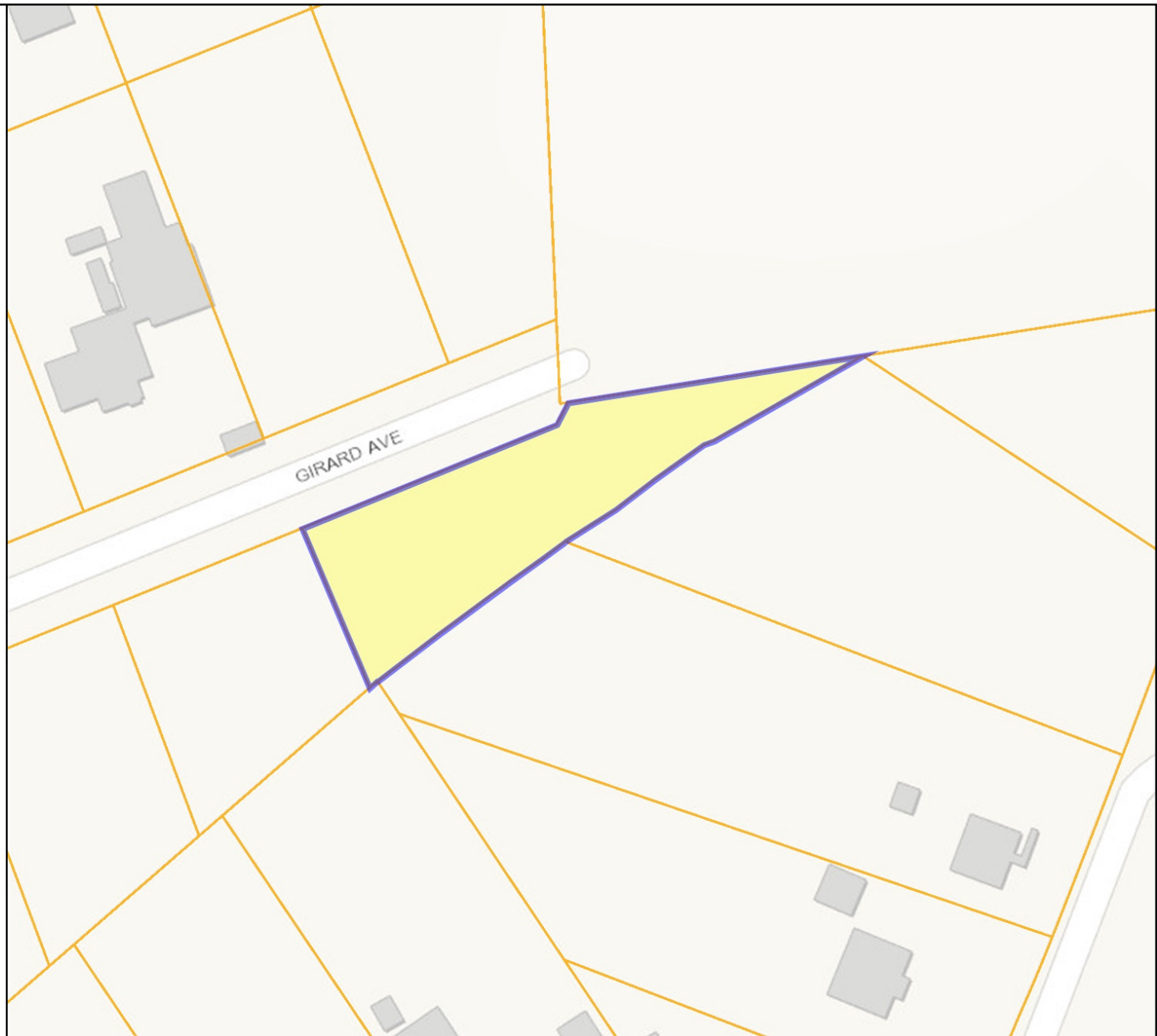

Feet  
0 20 40 60 80

**Parcel Number: 0254006000910**

**Date: 10/18/2019**

*DISCLAIMER: This drawing is neither a legally recorded map nor a survey and is not intended to be used as such. The information displayed is a compilation of records, information, and data obtained from various sources, and City of Chesapeake is not responsible for its accuracy or how current it may be.*