



Parcel Number: 1510000001250
Property Address (Primary): DOUGLAS ST
 CHESAPEAKE , 23324
Parcel Class: 4000
Parcel Class Description: COMMERCIAL - VACANT

Summary

Property Owner	RICHARDSON LLEWELLYN S
Owner Address Address	PO BOX 16495 CHESAPEAKE , VA 23328-6495
Zoning	M2: General Industrial
Acreage	0.022
Legal Description	PT 6 BERKLEY REALTY CORP

Site Information

Neighborhood Number	0001
Neighborhood Description	COMMERCIAL
Borough:	SOUTH NORFOLK - TIF
Building Name	
Frontage Length	
Other Dimensions	XIRRG
Land Use Participant	No

Assessment Information

Date	Fiscal Year	Land Value	Land Use Value	Improvement Value	Total Value
7/1/2020	2021	\$2,300			\$2,300
7/1/2019	2020	\$2,300			\$2,300
7/1/2018	2019	\$2,300			\$2,300
7/1/2017	2018	\$2,400			\$2,400
7/1/2016	2017	\$2,400			\$2,400
7/1/2015	2016	\$2,400			\$2,400
7/1/2014	2015	\$2,400			\$2,400
7/1/2013	2014	\$1,800			\$1,800
7/1/2012	2013	\$1,800			\$1,800
7/1/2011	2012	\$1,800			\$1,800
7/1/2010	2011	\$2,000			\$2,000
7/1/2009	2010	\$2,000			\$2,000
7/1/2008	2009	\$2,000			\$2,000
7/1/2007	2008	\$2,000			\$2,000
7/1/2006	2007	\$1,500			\$1,500
7/1/2005	2006	\$1,000			\$1,000

Ownership Information

Buyer Name	Seller Name	Sale Date	Sale Amount	Deed Book	Deed Page	Map Book/Page
RICHARDSON LLEWELLYN S		8/23/1960	\$	0039	507	00000000

Segments Information

Outbuilding Information

DISCLAIMER: This data is provided without warranty of any kind, either expressed or implied, including but not limited to, the implied warranties of merchantability and fitness for a particular purpose. Any person, firm or corporation which uses this map or any of the enclosed information assumes all risk for the inaccuracy thereof, as City of Chesapeake expressly disclaims any liability for loss or damage arising from the use of said information by any third party.

Building Description	Year Built	Square Feet
----------------------	------------	-------------

Real Estate Tax

Current Year	Bill Number	Year	Installment	Date Due	Tax Billed	Tax Paid	Balance Due
2020	63073	2020	INSTALLMENT #1	9/30/2019	\$6.04	\$0.00	
2020	63073	2020	INSTALLMENT #2	12/31/2019	\$6.04	\$0.00	
2020	86282	2020	INSTALLMENT #3	1/31/2020	\$5.00	\$0.00	
2020	86268	2020	INSTALLMENT #3	1/31/2020	\$49.61	\$0.00	
2020	86281	2020	INSTALLMENT #3	1/31/2020	\$75.00	\$0.00	
2020	87539	2020	INSTALLMENT #3	2/29/2020	\$27.00	-\$27.00	\$0.00
2020	87538	2020	INSTALLMENT #3	2/29/2020	\$27.00	\$0.00	
2020	63073	2020	INSTALLMENT #3	3/31/2020	\$6.04	\$0.00	
2020	87727	2020	INSTALLMENT #4	4/30/2020	\$256.23	\$0.00	
2020	87707	2020	INSTALLMENT #4	4/30/2020	\$12.00	\$0.00	
2020	87776	2020	INSTALLMENT #4	5/31/2020	\$50.00	\$0.00	
2020	63073	2020	INSTALLMENT #4	6/30/2020	\$6.04	\$0.00	

Please contact the Treasurer's Office at (757) 382-6281 if you have questions regarding Tax Paid or Balance Due. Storm Water Fees and prior balances do not show on this tab.

Real Estate Notes

Note
1-DB10107 PG802 LIS PENDENS RECD 1/30/20 CASE NO. CL20-923-00; JW

City of Chesapeake, Virginia

Legend

- Address Points
- Lot Lines
- Parcels
- City Boundary

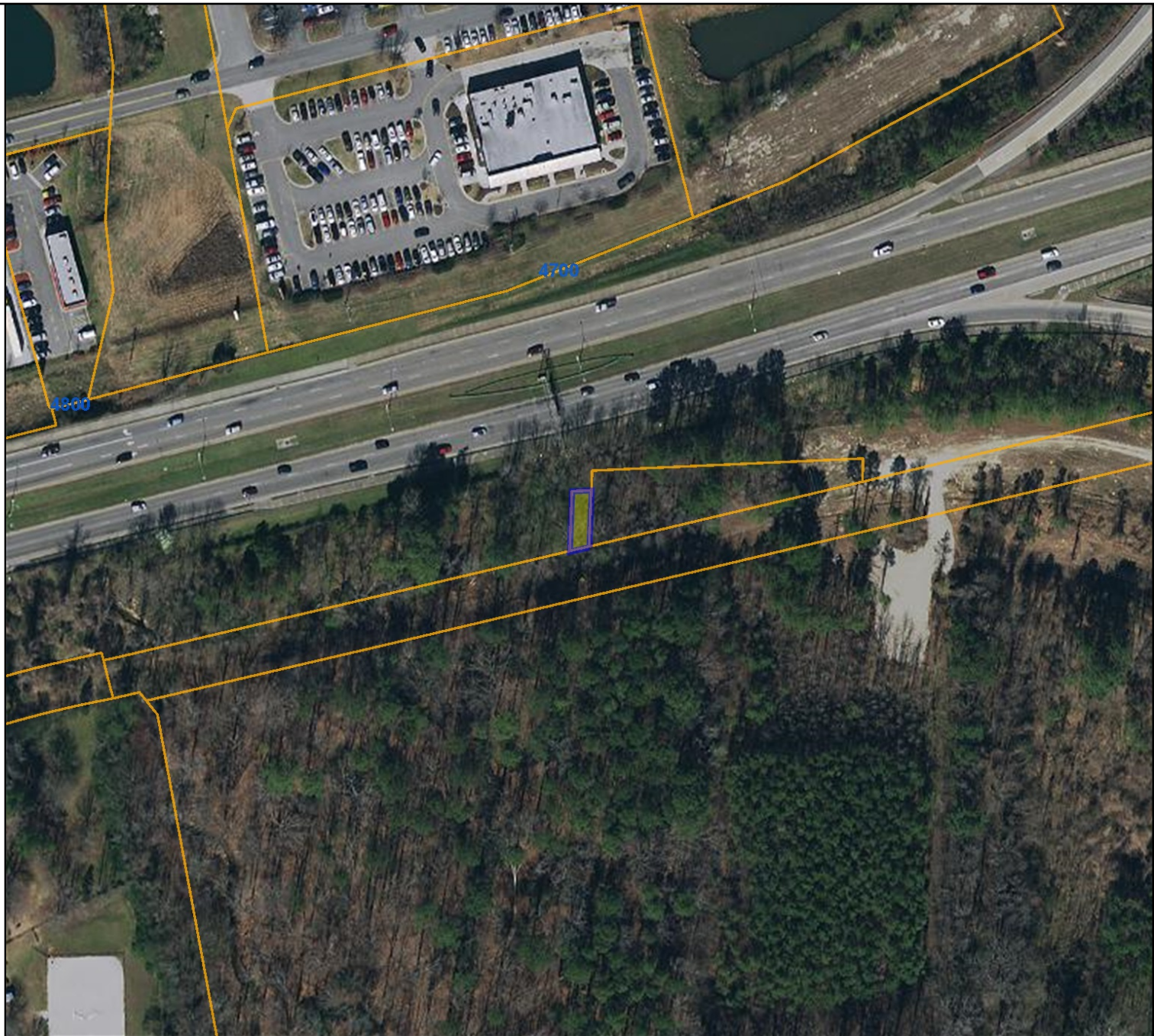

Parcel Number: 1510000001250

Date: 8/25/2020

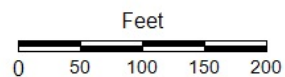

DISCLAIMER: This drawing is neither a legally recorded map nor a survey and is not intended to be used as such. The information displayed is a compilation of records, information, and data obtained from various sources, and City of Chesapeake is not responsible for its accuracy or how current it may be.